

EROSION CONTROL LEGEND

- FILTER FABRIC FENCE (SILT FENCE) (SF)
- STABILIZED CONSTRUCTION ENTRANCE (CE)
- CATCH BASIN INLET PROTECTION (IP)
- INTERCEPTOR SWALE SEE COR DWG 504, TYPE A TEMPORARY SWALE (IS)
- TREE PROTECTION FENCING (TP)
- STOCKPILE (ST)
- STRAW WATTLES (SW) | USE AS NEEDED
- PLASTIC COVERING (PC) COVER EXPOSED AREAS WITHIN MERCER ISLAND TIME LIMIT
- COMPOST SOCK (CS) SEDIMENT CONTROL OPTION RECOMMENDED IN LIEU OF SILT FENCE
- COMPOST BERM (CB) SEDIMENT CONTROL OPTION RECOMMENDED IN LIEU OF SILT FENCE

EROSION CONTROL NOTES

SHEET C1.2

EROSION CONTROL DETAILS

SHEET C1.2

SOIL AMENDMENT REQUIRED

COMPOST AMENDED SOIL REQUIRED ON ALL LANDSCAPED AREAS AFTER CONSTRUCTION. SEE DETAIL ON C1.2.

TREE INVENTORY

SHEET C1.3

ARBORIST REPORT

SEE TREE INVENTORY REPORT BY GREENFOREST INCORPORATED, DATED FEBRUARY 13, 2019

LAKE WASHINGTON

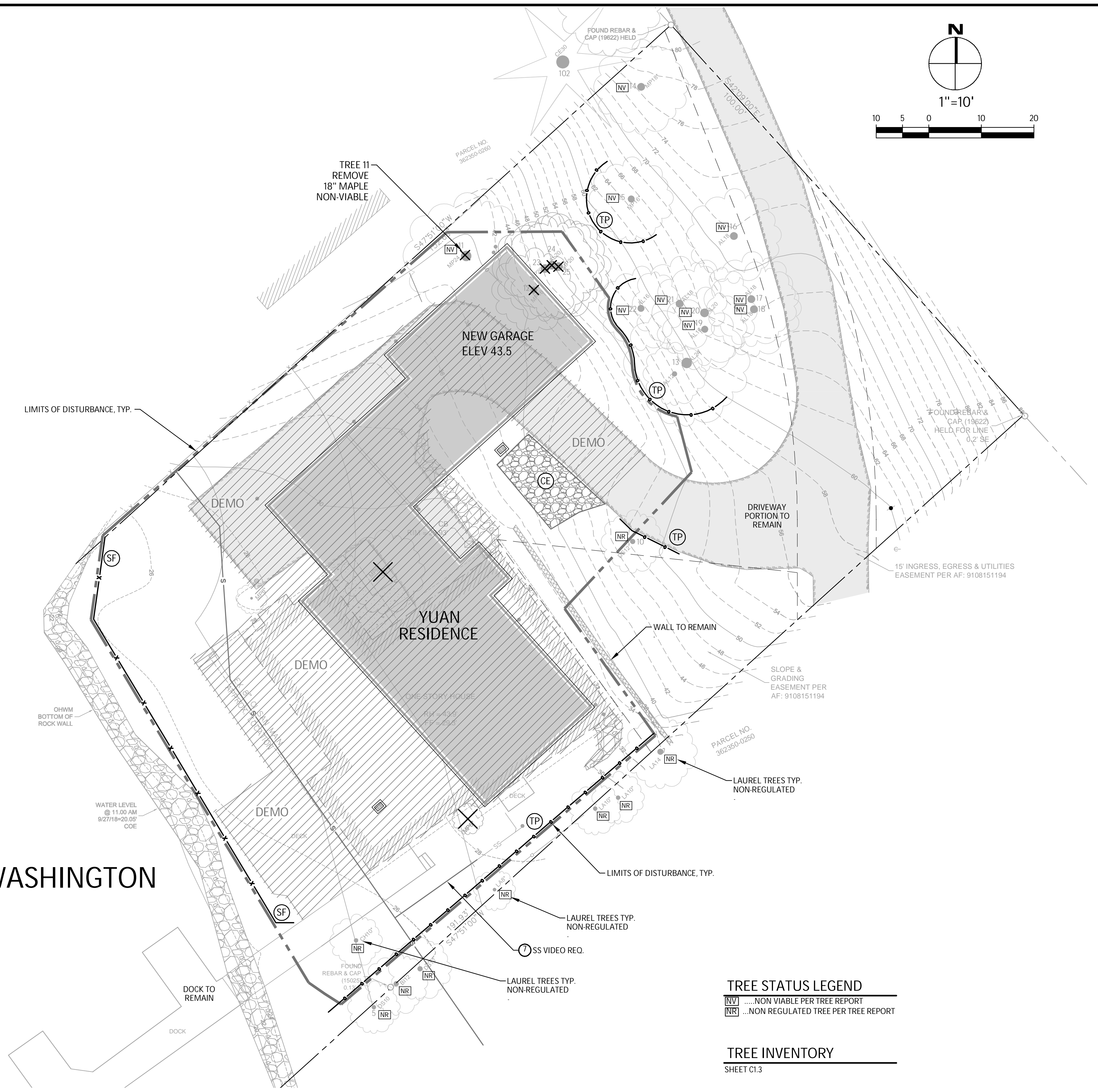

TREE STATUS LEGEND

- (NV) ...NON VIABLE PER TREE REPORT
- (NR) ...NON REGULATED TREE PER TREE REPORT

TREE INVENTORY

SHEET C1.3

NO.	DATE	BY	REVISIONS

APPLICANT:
RYAN YUAN



DATE: May 10, 2019
JOB#: 1838
DRAFTED: CH DESIGN: DE
DIGITAL SIGNATURE

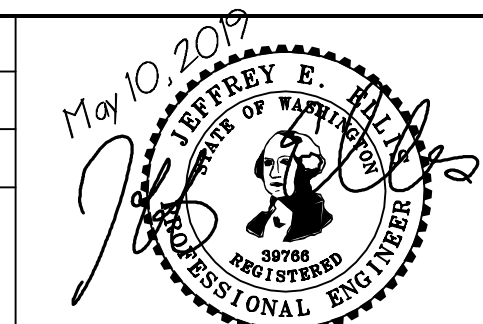

CIVIL ENGINEERING SOLUTIONS

102 NW CANAL STREET SEATTLE, WA 98107
PHONE: 206.930.0342 DUFFY@CESOLUTIONS.US

EROSION CONTROL PLAN

YUAN RESIDENCE
3611 W. MERCER WAY, MERCER ISLAND, WA 98040

DRAWING NO:
C1.0

APN 362350-0265
19XX-XXX

SILT FENCE DETAIL

DOE

Figure II-4.2.12 Silt Fence

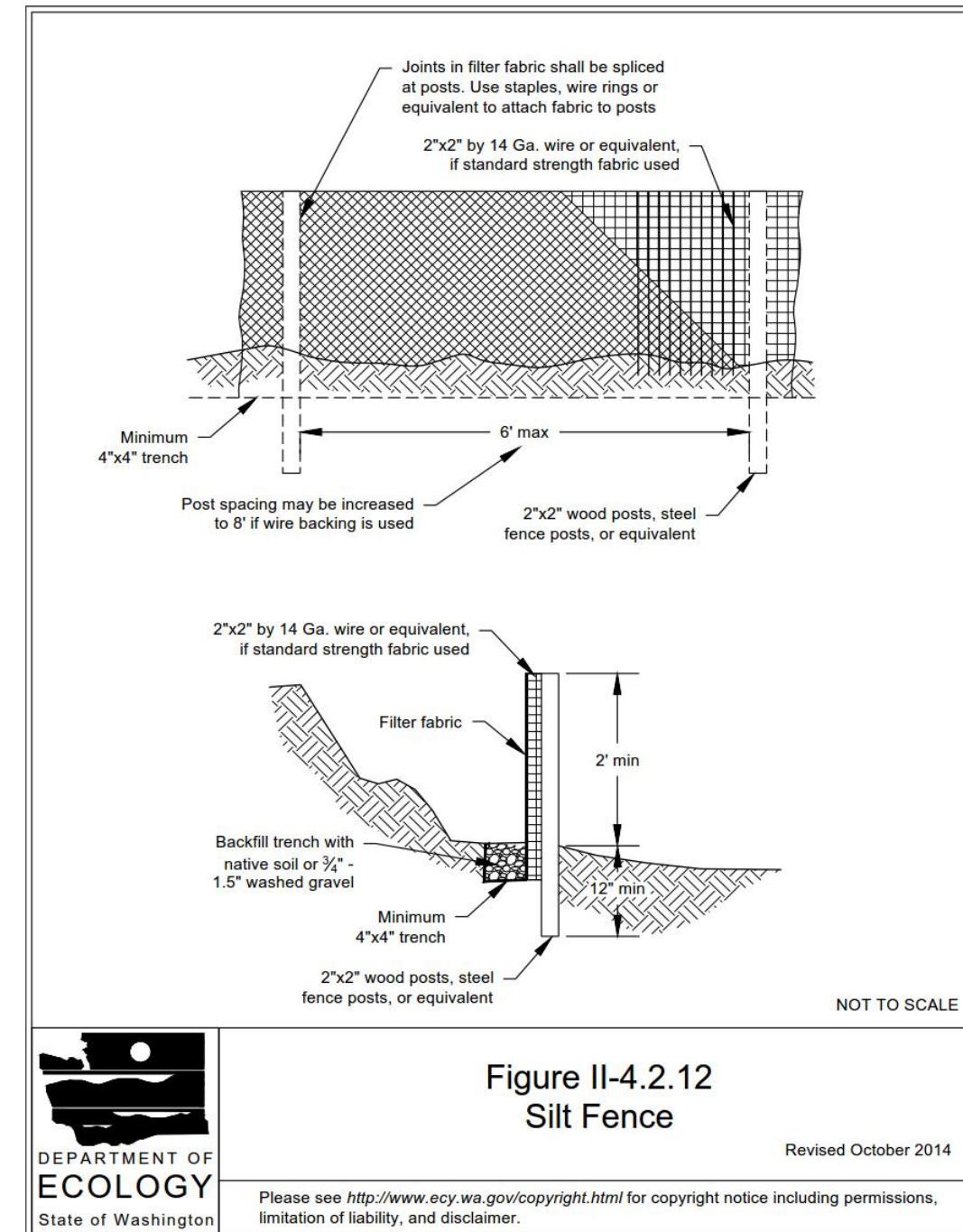

Figure II-4.2.12 Silt Fence

Revised October 2014



2014 Stormwater Management Manual for Western Washington
Volume II - Chapter 4 - Page 369

RECOMMENDED CONSTRUCTION SEQUENCE

- A DETAILED CONSTRUCTION SEQUENCE IS NEEDED TO ENSURE THAT EROSION AND SEDIMENT CONTROL MEASURES ARE APPLIED AT THE APPROPRIATE TIMES. A RECOMMENDED CONSTRUCTION SEQUENCE IS PROVIDED BELOW:
- HOLD AN ONSITE PRE-CONSTRUCTION MEETING.
 - POST SIGN WITH NAME AND PHONE NUMBER OF ESC SUPERVISOR (MAY BE CONSOLIDATED WITH THE REQUIRED NOTICE OF CONSTRUCTION SIGN).
 - FLAG OR FENCE CLEARING LIMITS.
 - INSTALL CATCH BASIN PROTECTION, IF REQUIRED.
 - GRADE AND INSTALL CONSTRUCTION ENTRANCE(S).
 - INSTALL PERIMETER PROTECTION (SILT FENCE, BRUSH BARRIER, ETC.).
 - CONSTRUCT SEDIMENT PONDS AND TRAPS.
 - GRADE AND STABILIZE CONSTRUCTION ROADS.
 - CONSTRUCT SURFACE WATER CONTROLS (INTERCEPTOR DIKES, PIPE SLOPE DRAINS, ETC.) SIMULTANEOUSLY WITH CLEARING AND GRADING FOR PROJECT DEVELOPMENT.
 - MAINTAIN EROSION CONTROL MEASURES IN ACCORDANCE WITH CITY OF MERCER ISLAND STANDARDS AND MANUFACTURER'S RECOMMENDATIONS.
 - RELOCATE SURFACE WATER CONTROLS OR TESC MEASURES, OR INSTALL NEW MEASURES SO THAT AS SITE CONDITIONS CHANGE, THE TESC IS ALWAYS IN ACCORDANCE WITH CITY OF MERCER ISLAND TESC REQUIREMENTS.
 - COVER ALL AREAS THAT WILL BE UN-WORKED FOR MORE THAN SEVEN DAYS DURING THE DRY SEASON (MAY 1 TO SEPT 30) OR TWO DAYS DURING THE WET SEASON (OCT 1 TO APRIL 30) WITH STRAW, WOOD FIBER MULCH, COMPOST, PLASTIC SHEETING, OR EQUIVALENT.
 - STABILIZE ALL AREAS WITHIN SEVEN DAYS OF REACHING FINAL GRADE.
 - SEED, SOD, STABILIZE, OR COVER ANY AREAS TO REMAIN UNWORKED FOR MORE THAN 30 DAYS.
 - UPON COMPLETION OF THE PROJECT, STABILIZE ALL DISTURBED AREAS AND REMOVE BMPs IF APPROPRIATE.

EROSION CONTROL NOTES

- D.8.2 STANDARD ESC PLAN NOTES
THE STANDARD ESC PLAN NOTES MUST BE INCLUDED ON ALL ESC PLANS. AT THE APPLICANT'S DISCRETION, NOTES THAT IN NO WAY APPLY TO THE PROJECT MAY BE OMITTED; HOWEVER, THE REMAINING NOTES MUST NOT BE RENUMBERED. FOR EXAMPLE, IF ESC NOTE #3 WERE OMITTED, THE REMAINING NOTES SHOULD BE NUMBERED 1, 2, 4, 5, 6, ETC.
- APPROVAL OF THIS EROSION AND SEDIMENTATION CONTROL (ESC) PLAN DOES NOT CONSTITUTE AN APPROVAL OF PERMANENT ROAD OR DRAINAGE DESIGN (E.G., SIZE AND LOCATION OF ROADS, PIPES, RESTRICTORS, CHANNELS, RETENTION FACILITIES, UTILITIES, ETC.).
 - THE IMPLEMENTATION OF THESE ESC PLANS AND THE CONSTRUCTION, MAINTENANCE, REPLACEMENT, AND UPGRADING OF THESE ESC FACILITIES IS THE RESPONSIBILITY OF THE APPLICANT/ESC SUPERVISOR UNTIL ALL CONSTRUCTION IS APPROVED.
 - THE BOUNDARIES OF THE CLEARING LIMITS SHOWN ON THIS PLAN SHALL BE CLEARLY FLAGGED BY SURVEY TAPE OR FENCING, IF REQUIRED, PRIOR TO CONSTRUCTION (SWDM APPENDIX D). DURING THE CONSTRUCTION PERIOD, NO DISTURBANCE BEYOND THE CLEARING LIMITS SHALL BE PERMITTED. THE CLEARING LIMITS SHALL BE MAINTAINED BY THE APPLICANT/ESC SUPERVISOR FOR THE DURATION OF CONSTRUCTION.
 - STABILIZED CONSTRUCTION ENTRANCES SHALL BE INSTALLED AT THE BEGINNING OF CONSTRUCTION AND MAINTAINED FOR THE DURATION OF THE PROJECT. ADDITIONAL MEASURES, SUCH AS CONSTRUCTED WHEEL WASH SYSTEMS OR WASH PADS, MAY BE REQUIRED TO ENSURE THAT ALL PAVED AREAS ARE KEPT CLEAN AND TRACK OUT TO ROAD RIGHT OF WAY DOES NOT OCCUR FOR THE DURATION OF THE PROJECT.
 - THE ESC FACILITIES SHOWN ON THIS PLAN MUST BE CONSTRUCTED PRIOR TO OR IN CONJUNCTION WITH ALL CLEARING AND GRADING SO AS TO ENSURE THAT THE TRANSPORT OF SEDIMENT TO SURFACE WATERS, DRAINAGE SYSTEMS, AND ADJACENT PROPERTIES IS MINIMIZED.
 - THE ESC FACILITIES SHOWN ON THIS PLAN ARE THE MINIMUM REQUIREMENTS FOR ANTICIPATED SITE CONDITIONS. DURING THE CONSTRUCTION PERIOD, THESE ESC FACILITIES SHALL BE UPGRADED AS NEEDED FOR UNEXPECTED STORM EVENTS AND MODIFIED TO ACCOUNT FOR CHANGING SITE CONDITIONS (E.G. ADDITIONAL COVER MEASURES, ADDITIONAL SUMP PUMPS, RELOCATION OF DITCHES AND SILT FENCES, PERIMETER PROTECTION ETC.) AS DIRECTED BY CITY OF MERCER ISLAND.
 - THE ESC FACILITIES SHALL BE INSPECTED DAILY BY THE APPLICANT/ESC SUPERVISOR AND MAINTAINED TO ENSURE CONTINUED PROPER FUNCTIONING. WRITTEN RECORDS SHALL BE KEPT OF WEEKLY REVIEWS OF THE ESC FACILITIES.
 - ANY AREAS OF EXPOSED SOILS, INCLUDING ROADWAY EMBANKMENTS, THAT WILL NOT BE DISTURBED FOR TWO CONSECUTIVE DAYS DURING THE WET SEASON OR SEVEN DAYS DURING THE DRY SEASON SHALL BE IMMEDIATELY STABILIZED WITH THE APPROVED ESC METHODS (E.G., SEEDING, MULCHING, PLASTIC COVERING, ETC.).
 - ANY AREA NEEDING ESC MEASURES THAT DO NOT REQUIRE IMMEDIATE ATTENTION SHALL BE ADDRESSED WITHIN SEVEN (7) DAYS.
 - THE ESC FACILITIES ON INACTIVE SITES SHALL BE INSPECTED AND MAINTAINED A MINIMUM OF ONCE A MONTH DURING THE DRY SEASON, BI-MONTHLY DURING THE WET SEASON, OR WITHIN TWENTY FOUR (24) HOURS FOLLOWING A STORM EVENT.
 - AT NO TIME SHALL MORE THAN ONE (1) FOOT OF SEDIMENT BE ALLOWED TO ACCUMULATE WITHIN A CATCH BASIN. ALL CATCH BASINS AND CONVEYANCE LINES SHALL BE CLEANED PRIOR TO PAVING. THE CLEANING OPERATION SHALL NOT FLUSH SEDIMENT-LADEN WATER INTO THE DOWNSTREAM SYSTEM.
 - ANY PERMANENT RETENTION/DETENTION FACILITY USED AS A TEMPORARY SETTLING BASIN SHALL BE MODIFIED WITH THE NECESSARY EROSION CONTROL MEASURES AND SHALL PROVIDE ADEQUATE STORAGE CAPACITY. IF THE FACILITY IS TO FUNCTION ULTIMATELY AS AN INFILTRATION SYSTEM, THE TEMPORARY FACILITY MUST BE ROUGH GRADED SO THAT THE BOTTOM AND SIDES ARE AT LEAST THREE FEET ABOVE THE FINAL GRADE OF THE PERMANENT FACILITY.
 - COVER MEASURES WILL BE APPLIED IN CONFORMANCE WITH APPENDIX D OF THE SURFACE WATER DESIGN MANUAL.
 - PRIOR TO THE BEGINNING OF THE WET SEASON (OCT. 1), ALL DISTURBED AREAS SHALL BE REVIEWED TO IDENTIFY WHICH ONES CAN BE SEEDDED IN PREPARATION FOR THE WINTER RAINS. DISTURBED AREAS SHALL BE SEEDDED WITHIN ONE WEEK OF THE BEGINNING OF THE WET SEASON.

CITY NOTES

- ANY CHANGES TO THE APPROVED PLANS REQUIRES CITY APPROVAL THROUGH A REVISION.
- APPLICANT IS RESPONSIBLE FOR ANY DAMAGES TO UNDERGROUND UTILITIES CAUSED FROM THIS CONSTRUCTION.
- CATCH BASIN FILTERS SHOULD BE PROVIDED FOR ALL STORM DRAIN CATCH BASINS/INLETS DOWNSLOPE AND WITHIN 500 FEET OF THE CONSTRUCTION AREA. CATCH BASIN FILTERS SHOULD BE DESIGNED BY THE MANUFACTURER FOR USE AT CONSTRUCTION SITES AND APPROVED BY THE CITY INSPECTOR. CATCH BASIN FILTERS SHOULD BE INSPECTED FREQUENTLY, ESPECIALLY AFTER STORM EVENTS. IF THE FILTER BECOMES CLOGGED, IT SHOULD BE CLEANED OR REPLACED.
- CONTRACTORS SHALL VERIFY LOCATIONS AND DEPTHS OF UTILITIES.
- AT LEAST 48 HOURS PRIOR TO CONSTRUCTION, CALL "ONE CALL" AT 1.800.424.5555
- DO NOT BACKFILL WITH NATIVE MATERIAL ON PUBLIC RIGHT-OF-WAY. ALL MATERIAL MUST BE IMPORTED
- EROSION CONTROL: ALL "LAND DISTURBING ACTIVITY" IS SUBJECT TO PROVISIONS OF MERCER ISLAND ORDINANCE 95C-118 "STORM WATER MANAGEMENT." SPECIFIC ITEMS TO BE FOLLOWED AT YOUR SITE:
- PROTECT ADJACENT PROPERTIES FROM ANY INCREASED RUNOFF OR SEDIMENTATION DUE TO THE CONSTRUCTION PROJECT THROUGH THE USE OF APPROPRIATE "BEST MANAGEMENT PRACTICES" (BMP) EXAMPLES INCLUDE, BUT ARE NOT LIMITED TO, SEDIMENT TRAPS, SEDIMENT PONS, FILTER FABRIC FENCES, VEGETATIVE BUFFER STRIPS OR BIOENGINEERED SWALES.
- CONSTRUCTION ACCESS TO THE SITE SHOULD BE LIMITED TO ONE ROUTE. STABILIZE ENTRANCE WITH QUARRY SPALLS TO PREVENT SEDIMENT FROM LEAVING THE SITE OR ENTERING THE STORM DRAINS.
- PREVENT SEDIMENT, CONSTRUCTION DEBRIS, PAINTS, SOLVENTS, ETC., OR OTHER TYPES OF POLLUTION FROM ENTERING PUBLIC STORM DRAINS. KEEP ALL POLLUTION ON YOUR SITE.
- ALL EXPOSED SOILS SHALL REMAIN DENUDED FOR NO LONGER THAN SEVEN (7) DAYS AND SHALL BE STABILIZED WITH MULCH, HAY, OR THE APPROPRIATE GROUND COVER. ALL EXPOSED SOILS SHALL BE COVERED IMMEDIATELY DURING ANY RAIN EVENT.
- INSTALLATION OF CONCRETE DRIVEWAYS, TREES, SHRUBS, IRRIGATION, BOULDERS, BERMS, WALLS, GATES, AND OTHER IMPROVEMENTS ARE NOT ALLOWED IN THE PUBLIC RIGHT-OF-WAY WITHOUT PRIOR APPROVAL, AND AN ENCROACHMENT AGREEMENT AND RIGHT OF WAY PERMIT FROM THE SENIOR DEVELOPMENT ENGINEER.
- OWNER SHALL CONTROL DISCHARGE OF SURFACE DRAINAGE RUNOFF FROM EXISTING AND NEW IMPERVIOUS AREAS IN A RESPONSIBLE MANNER. CONSTRUCTION OF NEW GUTTERS AND DOWNSPOUTS, DRY WELLS, LEVEL SPREADERS OR DOWNSTREAM CONVEYANCE PIPE MAY BE NECESSARY TO MINIMIZE DRAINAGE IMPACT TO YOUR NEIGHBORS. CONSTRUCTION OF MINIMUM DRAINAGE IMPROVEMENTS SHOWN OR CALLED OUT ON THIS PLAN DOES NOT IMPLY RELIEF FROM CIVIL LIABILITY FOR YOUR DOWNSTREAM DRAINAGE.
- POT HOLING THE PUBLIC UTILITIES IS REQUIRED PRIOR TO ANY GRADING ACTIVITIES LESS THAN 6" OVER THE PUBLIC MAINS (WATER, SEWER AND STORM SYSTEMS). IF THERE IS A CONFLICT, THE APPLICANT IS REQUIRED TO SUBMIT A REVISION FOR APPROVAL PRIOR TO ANY GRADING ACTIVITIES OVER THE PUBLIC MAINS.
- REMEMBER: EROSION CONTROL IS YOUR FIRST INSPECTION.
- ROOF DRAINS MUST BE CONNECTED TO THE STORM DRAIN SYSTEM AND INSPECTED BY THE PUBLIC WORKS DEPARTMENT PRIOR TO ANY BACKFILLING OF PIPE.
- SILENT FENCE: CLEAN AND PROVIDE REGULAR MAINTENANCE OF THE SILT FENCE. THE FENCE IS TO REMAIN VERTICAL AND IS TO FUNCTION PROPERLY THROUGHOUT THE TERM OF THE PROJECT.
- WORK IN PUBLIC RIGHT OF WAY REQUIRES A RIGHT-OF-WAY USE PERMIT.
- REFER TO WATER SERVICE PERMIT FOR ACTUAL LOCATION OF NEW WATER METER AND SERVICE LINE DETERMINED BY MERCER ISLAND WATER DEPARTMENT.
- THE TV INSPECTION OF THE EXISTING SIDE SEWER TO THE CITY SEWER MAIN IS REQUIRED. IF THE RESULT OF THE TV INSPECTION IS NOT IN SATISFACTORY CONDITION, AS DETERMINED BY THE CITY OF MERCER ISLAND INSPECTOR, THE REPLACEMENT OF THE EXISTING SIDE SEWER IS REQUIRED. ALTERNATELY, A PRESSURE TEST OF THE SIDE SEWER, FROM SEWER MAIN TO POINT OF CONNECTION, MAY BE SUBSTITUTED FOR THE VIDEO INSPECTION.
- NEWLY INSTALLED SIDE SEWER REQUIRES A 4 P.S.I. AIR TEST OR PROVIDE 10' OF HYDROSTATIC HEAD TEST.
- POT HOLING THE PUBLIC UTILITIES IS REQUIRED PRIOR TO ANY GRADING ACTIVITIES LESS THAN 6" OVER THE PUBLIC MAINS (WATER, SEWER AND STORM SYSTEMS). IF THERE IS A CONFLICT, THE APPLICANT IS REQUIRED TO SUBMIT A REVISION FOR APPROVAL PRIOR TO ANY GRADING ACTIVITIES OVER THE PUBLIC MAINS.
- THE LIMITS AND EXTENDS OF THE PAVEMENT IN THE PUBLIC RIGHT OF WAY SHALL BE DETERMINED BY THE CITY ENGINEER PRIOR TO FINALIZE THE PROJECT.

CONSTRUCTION ENTRANCE

DOE

Figure II-4.1.1 Stabilized Construction Entrance

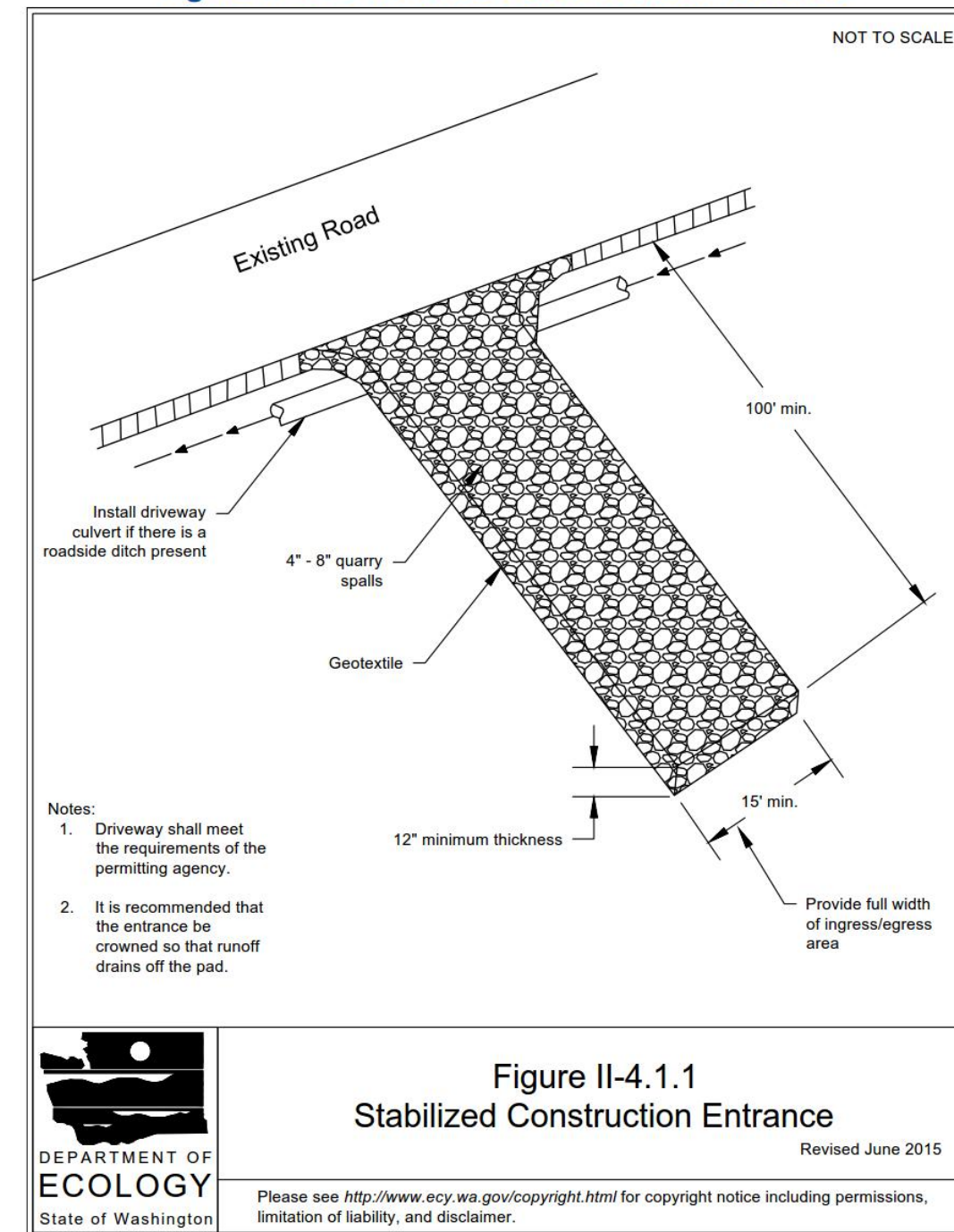

Figure II-4.1.1 Stabilized Construction Entrance

Revised June 2015



2014 Stormwater Management Manual for Western Washington
Volume II - Chapter 4 - Page 273

DENUDED AREAS REQUIREMENTS

APRIL 1 TO SEPT 30
ALL DENUDED AREAS MUST BE STABILIZED WITHIN 7 DAYS OF CONSTRUCTION. PLEASE READ ALL CITY TESC NOTES ON SHEET C1.2.

OCT 1 TO MARCH 31
ALL DENUDED AREAS MUST BE STABILIZED WITHIN 2 DAYS OF GRADING. IF AN EROSION PROBLEM ALREADY EXISTS ON THE SITE, OTHER COVER PROTECTION AND EROSION CONTROL WILL BE REQUIRED.

NO.	DATE	BY	REVISIONS

APPLICANT:
RYAN YUAN



DATE: May 10, 2019
JOB#: 1838
DRAFTED: CH DESIGN: DE
DIGITAL SIGNATURE

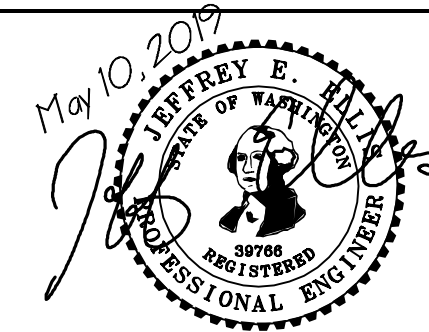

CIVIL ENGINEERING SOLUTIONS
102 NW CANAL STREET SEATTLE, WA 98107
PHONE: 206.930.0342 DUFFY@CESOLUTIONS.US

TESC & CITY NOTES
TESC DETAILS
YUAN RESIDENCE
3611 W. MERCER WAY, MERCER ISLAND, WA 98040

DRAWING NO:
C1.2
APN 362350-0265
19XX-XXX

TREE INVENTORY

Remove/Retain*	Threshold (in)	Significant	Exceptional (Size)	Tree No.	DBH (in.)	QMD*	Species	Diameter radius (ft.)	Health	Structure	Notes	Visible Tree	Tree Type
	8"		X	1	3.5, 3.3, 4.8, 2.9, 3.7"	10.1"	Vine maple, Acer circinatum	6'	1	2	Stumpsprout, multiple stems	Yes	D
	12"		X	2	14.5"		Japanese maple, Acer palmatum	13'	1	2	Growth obstruction, roots are soil surface	Yes	D
	23"	X		3	10.8"		Kwanzan flowering ch, P. serrulata Kwanzan	11'	3	3	Diseased, decay, decline	NO	D
	24"	X		4	12.7"		European white birch, Betula pendula	15'	1	2	Ivy	Yes	D
				5	11"			10'	1	2		Yes	BE
				6	10"			10'	1	2		Yes	BE
				7	4.5, 6.8"	10.9"	Portugal laurel, Prunus lusitana	8'	1	2	Sheared as hedge	Yes	BE
				8	6.7, 9"	12.8"		8'	1	2		Yes	BE
				9	11"			8'	1	2		Yes	BE
				10	11"			10'	1	2		Yes	BE
	30"		X	11	18"		Bigleaf maple, Acer macrophyllum	20'	1	3	Asymmetric canopy, sweep, rootplate failure	NO	D

Remove/Retain*	Threshold (in)	Significant	Exceptional (Size)	Tree No.	DBH (in.)	QMD*	Species	Diameter radius (ft.)	Health	Structure	Notes	Visible Tree	Tree Type	
	30"		X	Yes	12	10.18, 18"	27.3"	Bigleaf maple, Acer macrophyllum	25'	1	2	Multiple leaders, ivy, perched on retaining wall	Yes	D
	36"	X	Yes	13	24"		Red alder, Alnus rubra	18'	2	2	Branch decline, lean, ivy	Yes	D	
	30"	X		14	8.10, 12"	17.5"	Bigleaf maple, Acer macrophyllum	10'	1	3	Stumpsprout, diseased, decay, decline, ivy	NO	D	
	30"	X		15	16.5"		Bigleaf maple, Acer macrophyllum	12'	2	3	Stumpsprout, ivy	NO	D	
	36"	X		16	17"			15'	2	3		NO	D	
	36"	X		17	18"			12'	2	3	Branch dieback, asymmetric, very dense ivy covering nearly the entire tree	NO	D	
	36"	X		18	18"		Red alder, Alnus rubra	16'	2	3		NO	D	
	36"	X		19	16"			18'	2	3		NO	D	
	36"	X		20	21"			16'	3	3		NO	D	
	36"	X		21	19"			14'	3	3		NO	D	
	36"	X		22	16"			20'	2	2	Lean, asymmetric, ivy, perched on	Yes	D	
	30"	X		23	20"		Bigleaf maple, Acer macrophyllum	20'	2	2		Yes	D	

Remove/Retain*	Threshold (in)	Significant	Exceptional (Size)	Tree No.	DBH (in.)	QMD*	Species	Diameter radius (ft.)	Health	Structure	Notes	Visible Tree	Tree Type
				24	21"		Red alder, Alnus rubra	25'	2	2	retaining wall Lean, asymmetric, ivy, perched on retaining wall	Yes	D
				25	19.22"	29"	Bigleaf maple, Acer macrophyllum	30'	2	2	Multiple leaders, ivy, perched on retaining wall	Yes	D
OFFSITE TREES													
			X	Yes	101	(6) 6-18"	32"	Bigleaf maple, Acer macrophyllum	20'		Offsite		D
			X	Yes	102	30"		Western red-cedar, Thuja plicata	16'		Offsite		C

Remove or Retain Status: Project is still in the design phase and tree status will be indicated in these columns by owner.
QMD - quadratic mean diameter in inches.

NO.	DATE	BY	REVISIONS

APPLICANT:
RYAN YUAN

DATE: May 10, 2019
JOB# 1838
DRAFTED: CH DESIGN: DE
DIGITAL SIGNATURE

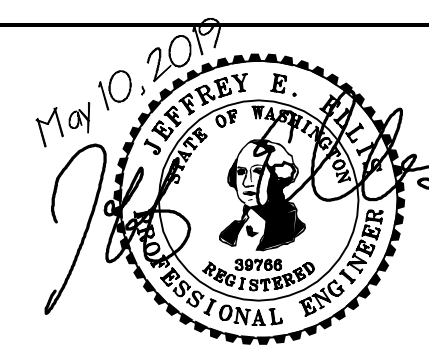

CIVIL ENGINEERING SOLUTIONS
102 NW CANAL STREET SEATTLE, WA 98107
PHONE: 206.930.0342 DUFFY@CESOLUTIONS.US

TREE INVENTORY
YUAN RESIDENCE
3611 W. MERCER WAY, MERCER ISLAND, WA 98040

DRAWING NO:
C1.3
APN 362350-0265
19XX-XXX

SANITARY SEWER IMPROVEMENTS

- ① -
- ② 6" SDR 35 PVC SANITARY SEWER(SS) @ MIN 1.0%.
- ③ -
- ④ -
- ⑦ LOCATE AND VIDEO CONDITION OF EXISTING SANITARY SIDE SEWER. REPLACE LINE IF FOUND DEFECTIVE AS DETERMINED BY CITY INSPECTOR.

WATER IMPROVEMENTS

- ⑩ NEW SF RESIDENTIAL WATER SERVICE & METER PIT. CONFIRM REQUIRED SIZE WITH BUILDING PERMIT REVIEW. INSTALL PER MERCER ISLAND DETAIL W-13, W-14, OR W-14A DEPENDING ON SIZE REQUIREMENT.
- ⑪ PRIVATE WATER SERVICE FROM METER TO HOUSE. SEE PLAN FOR SIZE. CONFIRM ADEQUATE TO MEET FIRE FLOW REQUIREMENTS. HDPE WATER (ASTM D2239). RECOMMENDED DEPTH=36".

STORM DRAIN

- ⑳ 4" STORM DRAIN (3034 PVC) @ MIN 2% GRADE
- ㉑ 4" FOUNDATION DRAIN (3034 PVC) @ MIN 1% GRADE
- ㉒ 6" STORM DRAIN (3034 PVC) @ MIN 2% GRADE

STORM DRAIN STRUCTURES

- ㉓ -
- ㉔ -
- ㉕ -
- ㉖ -
- ㉗ -
- ㉘ -
- ㉙ -
- ㉚ -
- ㉛ -
- ㉜ -
- ㉝ -
- ㉞ NDS DURASLOPE CHANNEL DRAIN OR EQUAL. MINIMUM 6" CHANNEL. CLASS B VEHICLE RATED GRATE.
- ㉟ -
- ㊱ TYPE 40 CATCH BASIN. IN DRIVEWAY. ADD WATER QUALITY RISER TEE FOR EXITING PIPE (OR DOWNTURNED ELBOW).
- ㊲ -
- ㊳ -
- ㊴ -
- ㊵ -
- ㊶ -

CLEARING LIMIT NOTE

ALL SELECTIVE CLEARING, TRENCHING AND OTHER WORK WITHIN THE DRIPLINES OF SIGNIFICANT TREES SHALL BE BY LOW IMPACT/HAND METHODS ONLY AND WORK SHALL BE ADJUSTED AS POSSIBLE TO MINIMIZE ANY DISTURBANCE TO THE SIGNIFICANT AND RETAINED TREES AND PROTECTED UNDERSTORY. CONSTRUCTION MATERIALS AND VEHICLES SHALL NOT BE STORED OUTSIDE THE CLEARING LIMITS.

TREE DRIPLINE NOTE

WORK WITHIN THE DRIPLINE OF TREES TO BE SAVED MUST BE UNDER THE DIRECTION OF A CERTIFIED ARBORIST (TYP.) SEE ALSO CLEARING LIMIT NOTE ON THIS SHEET.

STORM BMP'S

COMPOSTED AMENDED SOIL IS REQUIRED FOR DISTURBED AREAS. SEE DETAIL ON C3.5.

STORM BMP'S ARE NOT PROPOSED FOR PROJECT. SEE STORM REPORT.

SOILS

SITE IS IN AN AREA MAPPED "INFILTRATING LID FACILITIES ARE NOT PERMITTED" ON THE "LOW IMPACT DEVELOPMENT INFILTRATION FEASIBILITY ON MERCER ISLAND" MAP

SURVEYOR

TOPOGRAPHIC & BOUNDARY SURVEY BY:
TERRANE LAND SURVEYING
10801 MAIN STREET, SUITE 102
BELLEVUE, WA 98004
PHONE 425.458.4488
WWW.TERRANE.NET

LEGAL DESCRIPTION

THE NORTHWESTERLY 100 FEET OF THE SOUTHEASTERLY 1,000 FEET OF BLOCK "A", AS MEASURED ALONG THE NORTHEASTERLY LINE THEREOF, REPLAT OF ISLAND PARK, ACCORDING TO THE PLAT THEREOF RECORDED IN VOLUME 13 OF PLATS, PAGE 58, RECORDS OF KING COUNTY, WASHINGTON, TOGETHER WITH SECOND CLASS SHORELANDS ADJOINING; EXCEPT SAID PORTION OF SAID SHORELANDS, IF ANY, AS MAY FALL WITHIN LAKE VIEW AVENUE AS EXTENDED BY THE COMMISSIONER OF PUBLIC LANDS

SITUATE IN THE CITY OF MERCER ISLAND, COUNTY OF KING, STATE OF WASHINGTON.

VERTICAL DATUM

NAVD88 PER WGS SURVEY DATA WAREHOUSE: POINT DESIGNATION 7007, MON IN CASE AT INT. 70TH AVE. S.E. AND S.E. 24TH ST. ELEV. =208.21'

TREE REMOVALS

SEE C1.0

SOIL AMENDMENT REQUIRED

COMPOST AMENDED SOIL REQUIRED ON ALL LANDSCAPED AREAS AFTER CONSTRUCTION. SEE DETAIL ON C3.5.

LAKE WASHINGTON

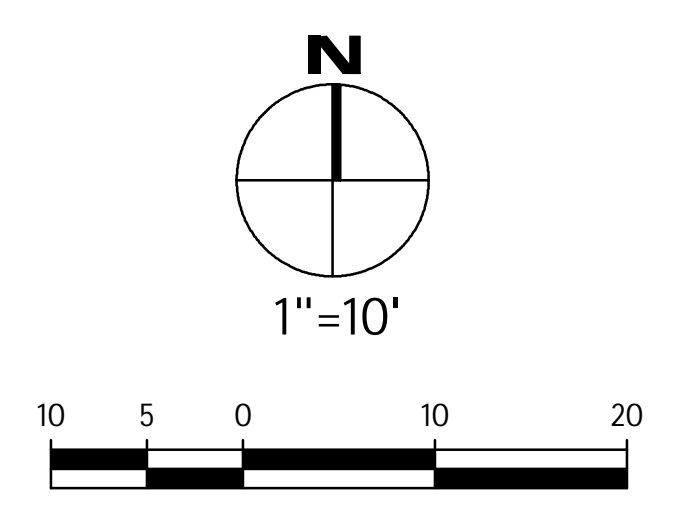
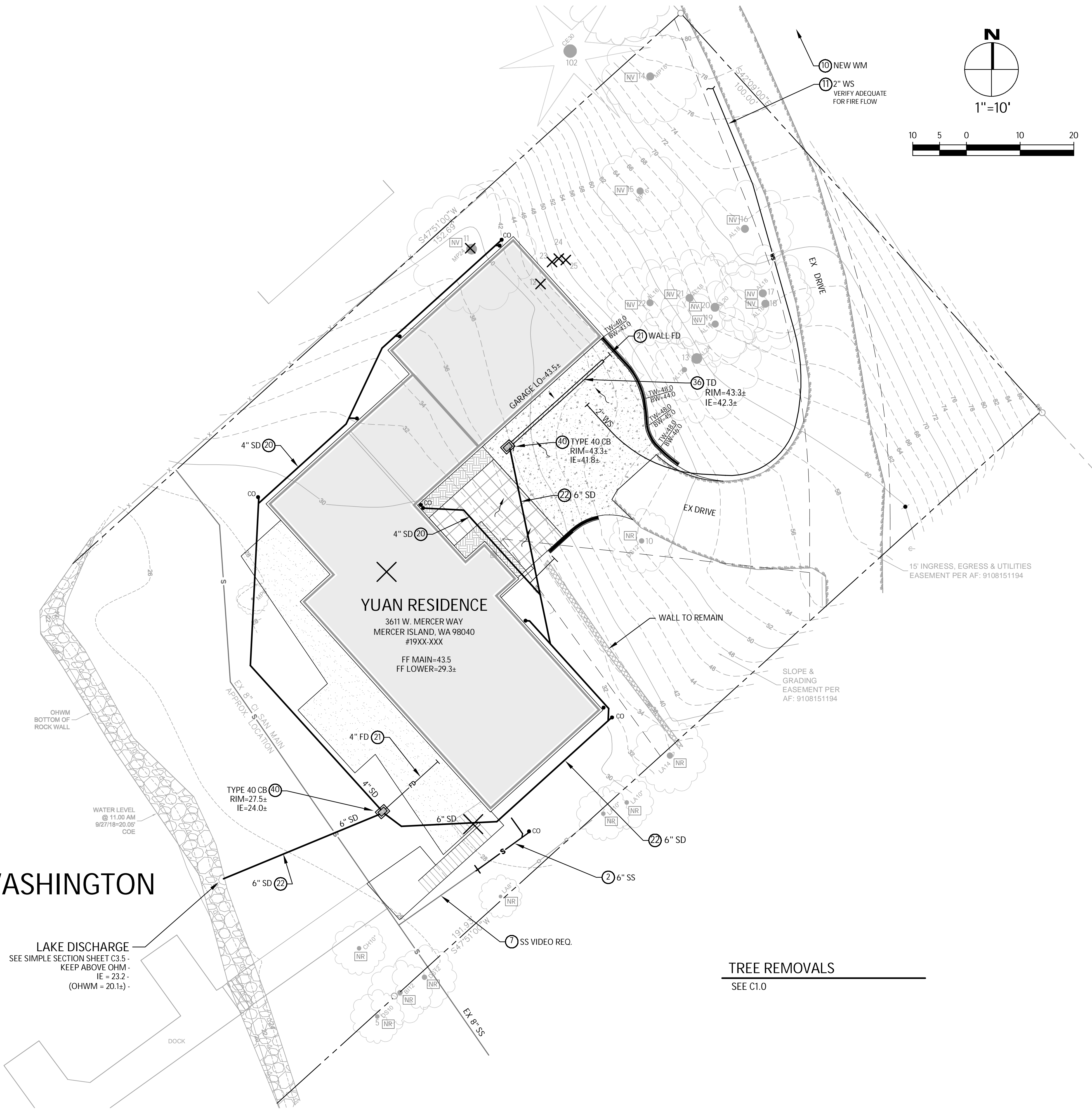

NO.	DATE	BY	REVISIONS

APPLICANT:
RYAN YUAN

DATE: May 10, 2019
JOB# 1838
DRAFTED: DE DESIGN: DE
DIGITAL SIGNATURE

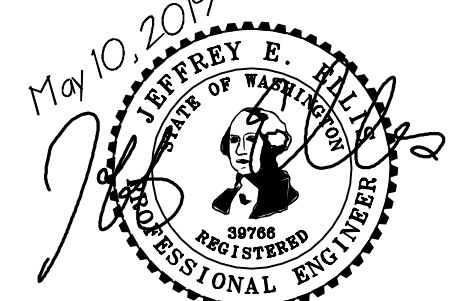

CIVIL ENGINEERING SOLUTIONS

102 NW CANAL STREET SEATTLE, WA 98107
PHONE: 206.930.0342 DUFFY@CESOLUTIONS.US

DRAINAGE / CIVIL PLAN

YUAN RESIDENCE
3611 W. MERCER WAY, MERCER ISLAND, WA 98040

DRAWING NO:
C2.0

APN 362350-0265
19XX-XXX

PIPE @ LAKE DISCHARGE

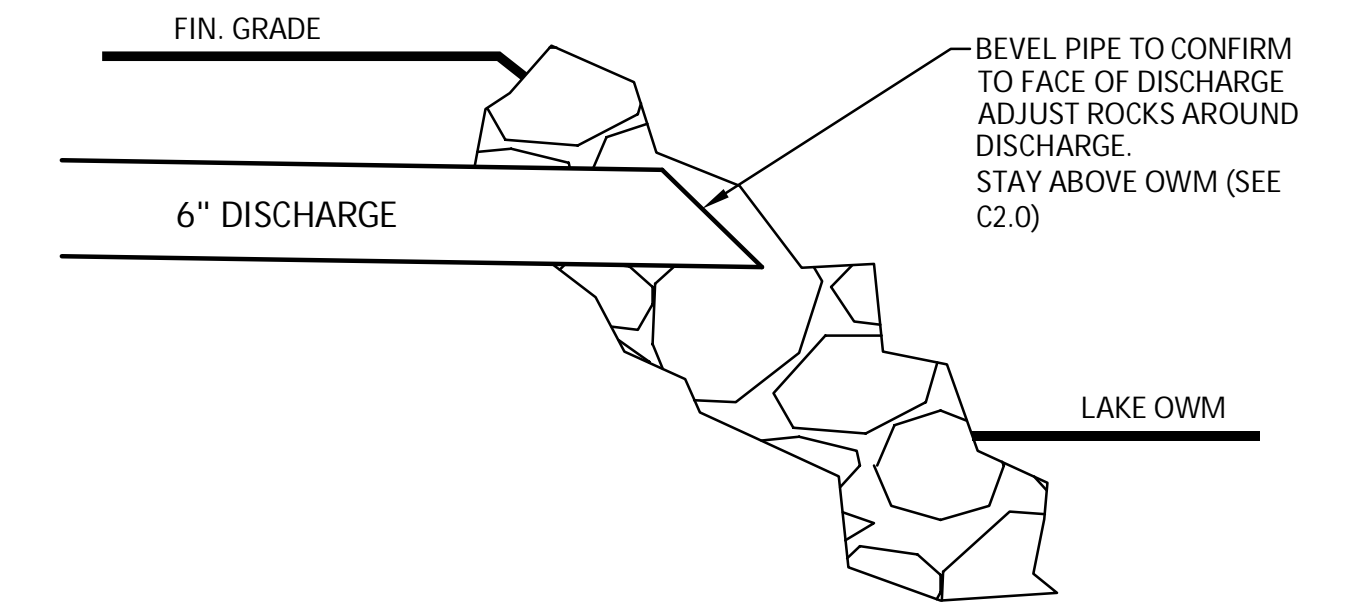

COMPOST AMENDED SOIL SPEC

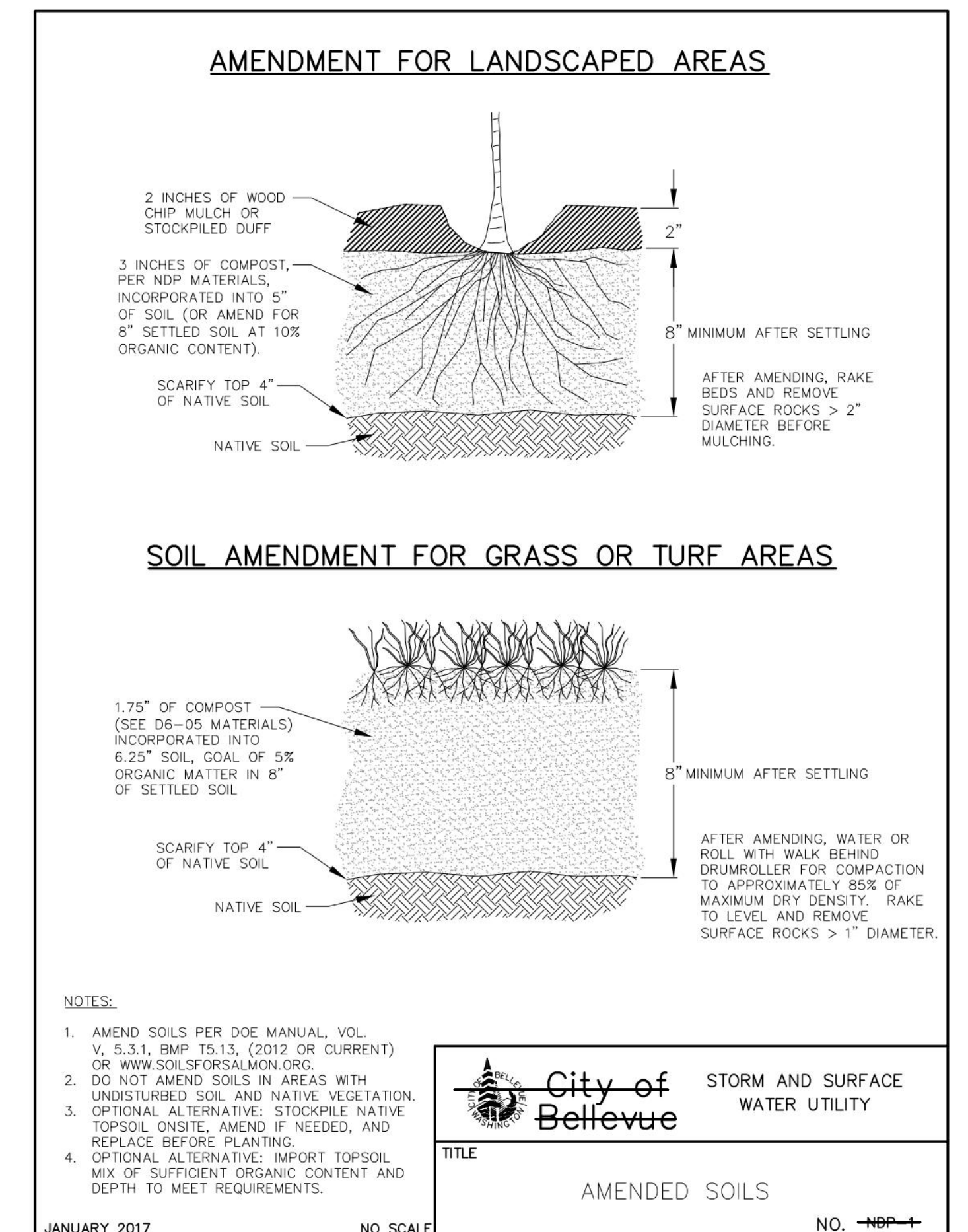

NO.	DATE	BY	REVISIONS

APPLICANT:
RYAN YUAN

DATE: May 10, 2019
JOB# 1838
DRAFTED: SS DESIGN: SS
DIGITAL SIGNATURE

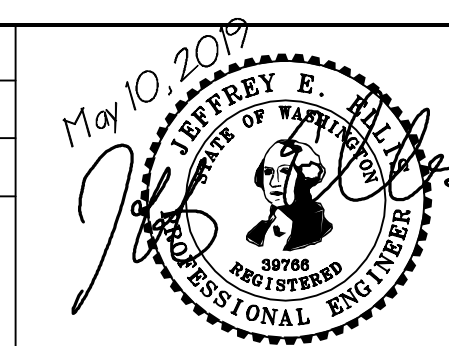

CIVIL ENGINEERING SOLUTIONS

102 NW CANAL STREET SEATTLE, WA 98107
PHONE: 206.930.0342 DUFFY@CESOLUTIONS.US

DRAINAGE DETAILS / STORM PROFILE

YUAN RESIDENCE
3611 W. MERCER WAY, MERCER ISLAND, WA 98040

DRAWING NO:
C3.5

APN 362350-0265
19XX-XXX